PART OF S.W. 1/4 OF

SECTION 5, T.5N., R.1W., S.L.B.&M.

IN OGDEN CITY & SOUTH OGDEN CITY

TAXING UNITS: 25, 27, 154

SCALE 1" = 100'

PREFIX: 05-139

Parcel No
0013, 0015, 0017, 0018, 0019
0039 to 0043, 0046 to 0049
0054, 0062, 0064, 0071, 0073
0074, 0093 to 0095

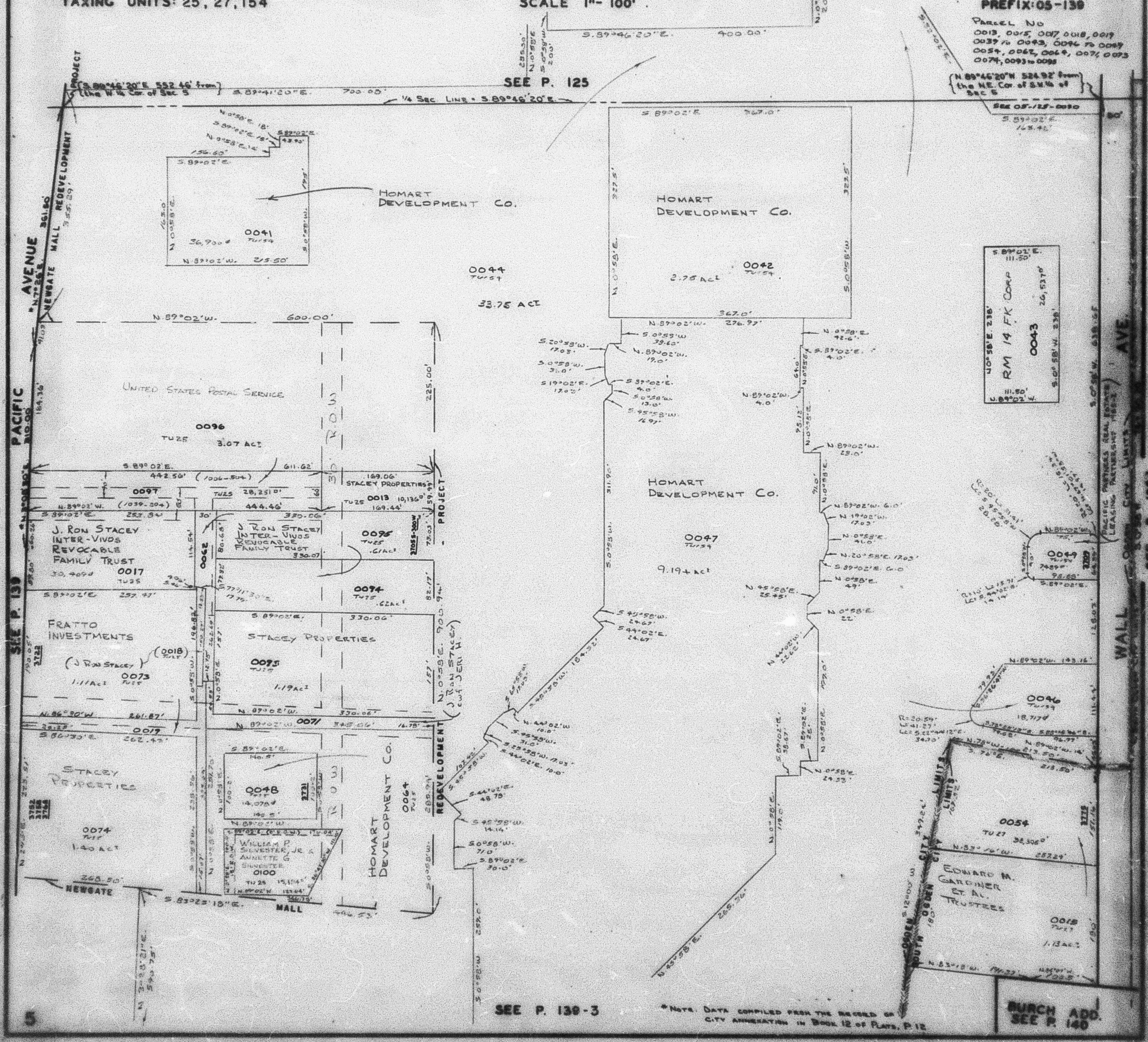

*Note: Data compiled from the record of City annexation in Book 12 of Plats, P. 12